

OFFICE COPY

Planning Permit No. A/50/862/482/2004

APPROVED

SUBJECT TO THE CONDITIONS IN THIS OFFICE LETTER
 No. A/2/20087/2004 Date 30-9-2004

WEATHERING COURSE
 FOR MEMBERS OF ROOF SLAB
 CHENNAI METROPOLITAN
 DEVELOPMENT AUTHORITY C.M.I.S.
 CHENNAI - 600 008.
 PLASTERING IN C.M.I.S.

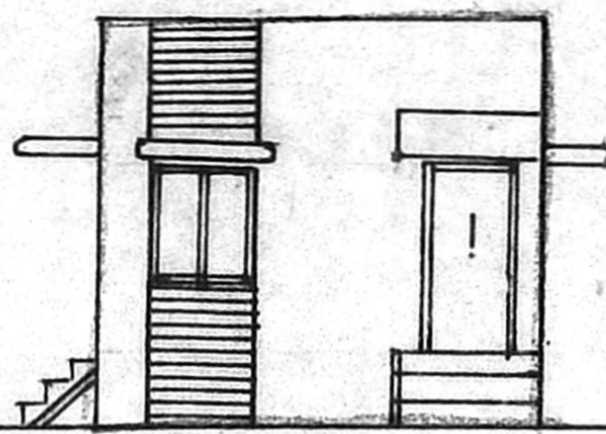

FRONT ELEVATION

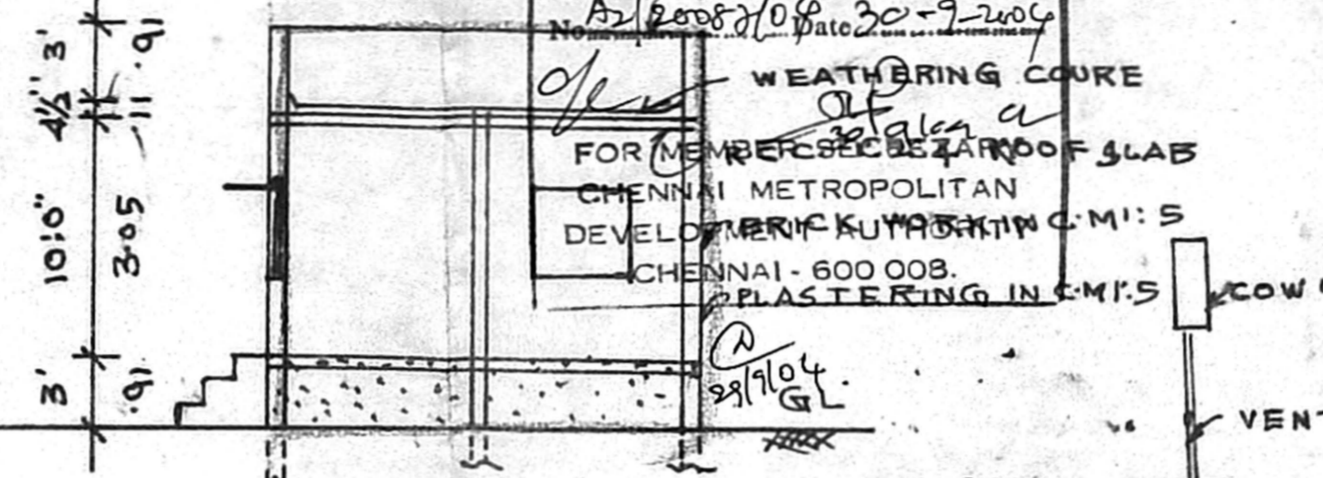

SECTION ON AA'

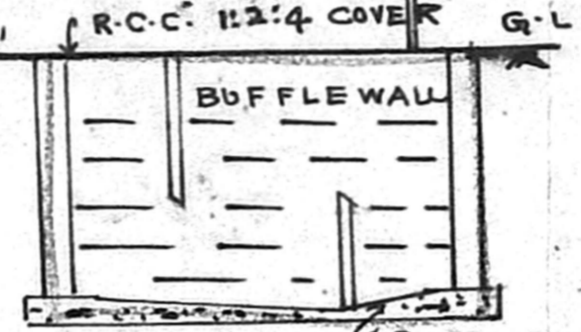

SEPTICTANK DETAILS

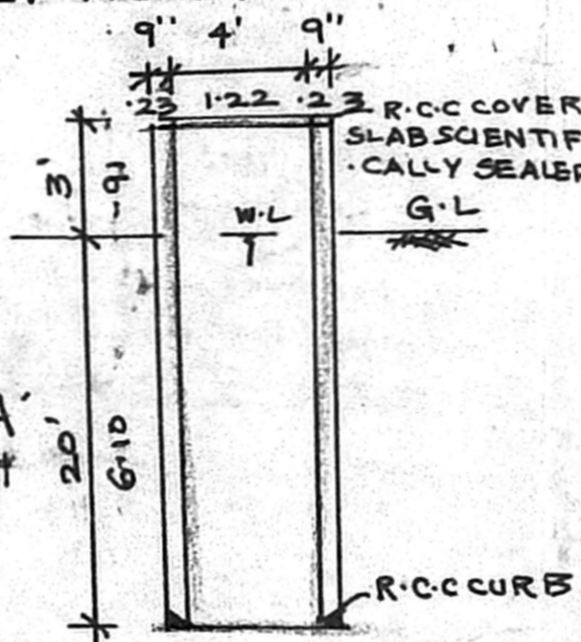

WELL DETAILS

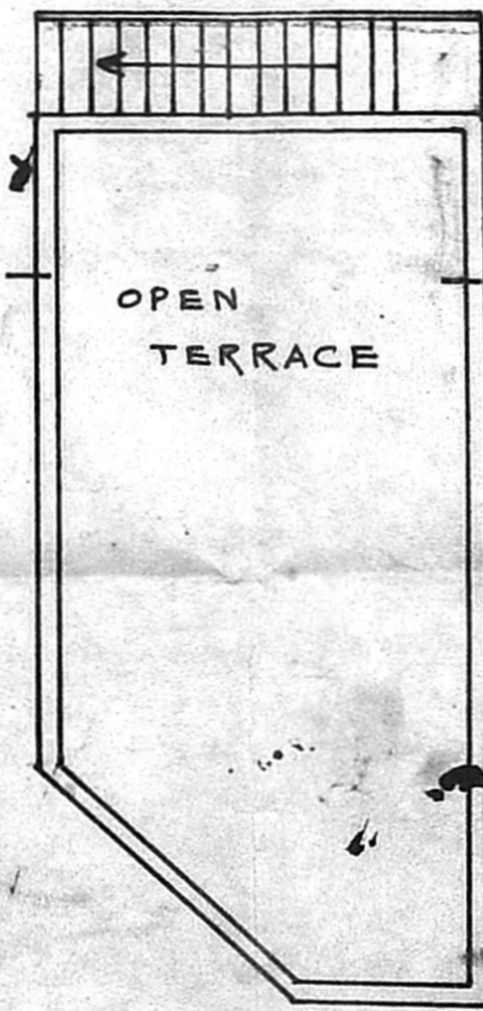

TERRACE FLOOR PLAN

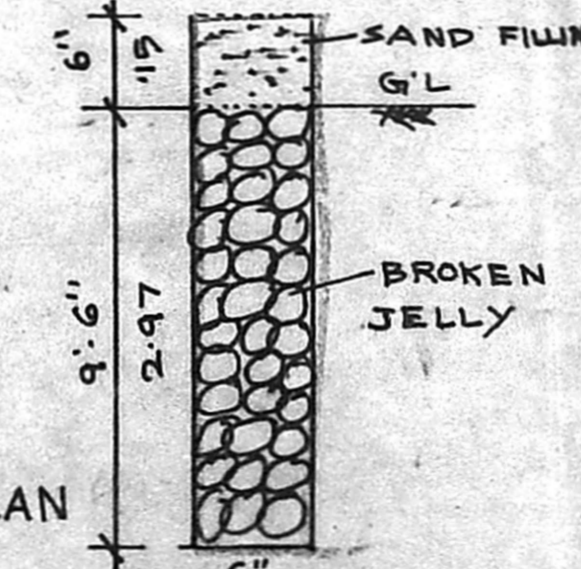

RAIN WATER TRENCH

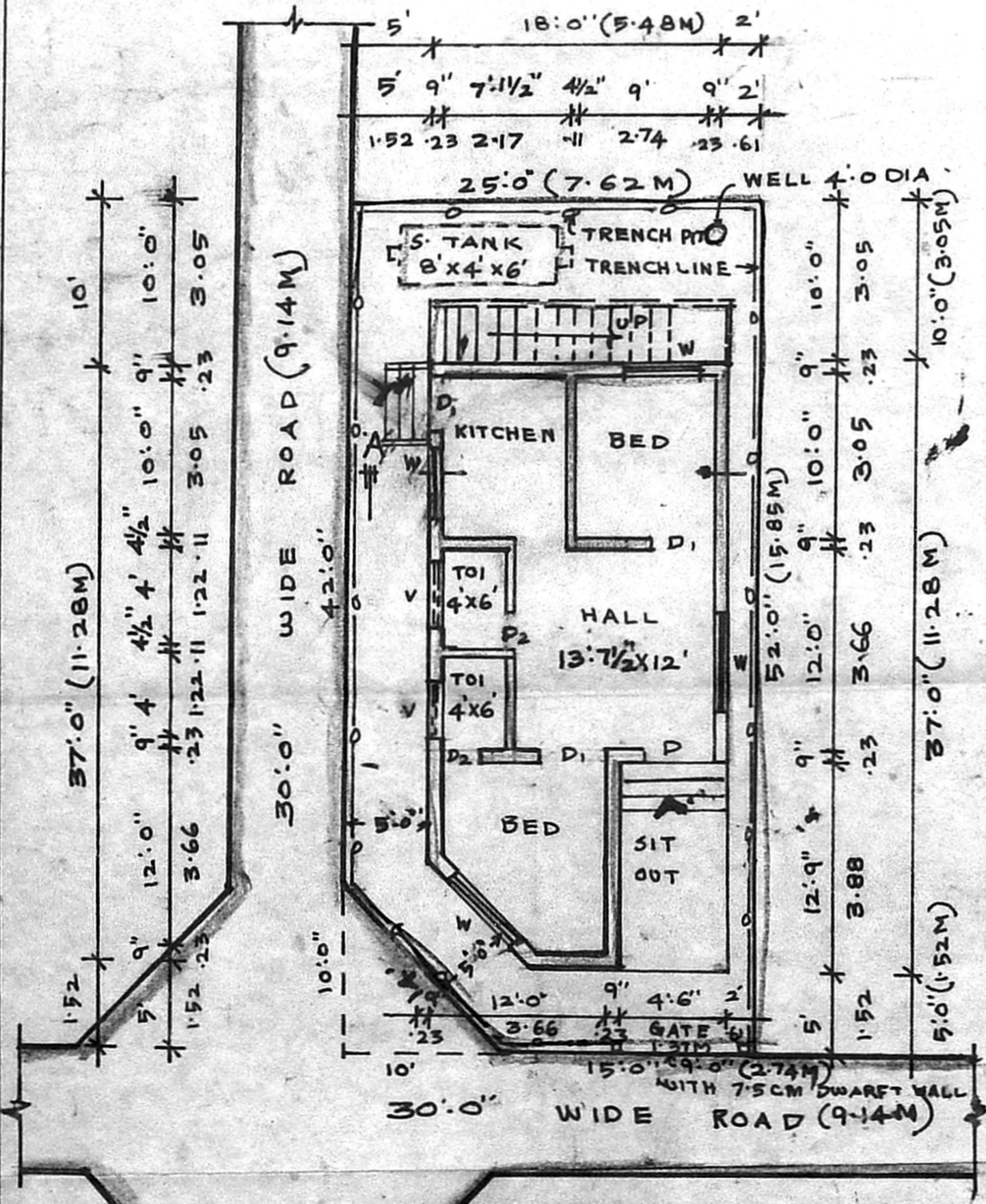

SITE CUM GROUND FLOOR PLAN

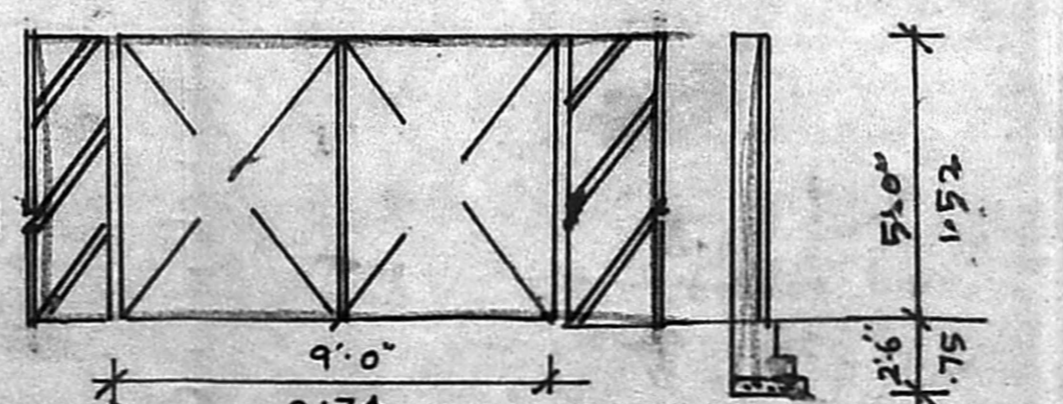

GATE AND COMPOUND WALL DETAILS

TOPO PLAN
 NOT TO SCALE



COMDA "A" CHANNEL

No. A2/20087/2004

PROPOSED SITE

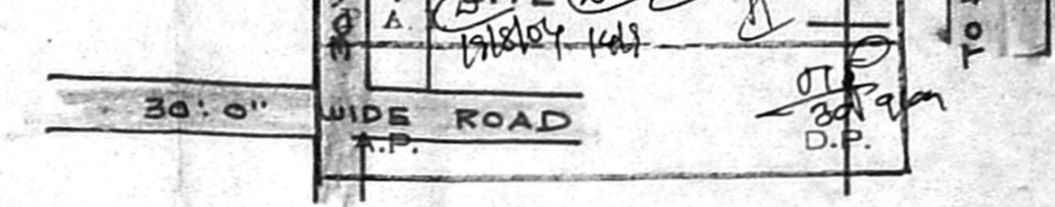

PLAN SHOWING THE PROPOSED
 CONSTRUCTION OF A HOUSE IN
 PLOT NO. 65 PART, S. NO. 298/26 (AS PER
 PATTA) AT RUKMANI NAGAR, MADURAVOYAL
 VILLAGE, AMBATHUR TALUK, THIRUVALLUR
 SCALE : 1 CM : 1 M.

AREA DETAILS

	Sq. Ft. (or)	Sq. M
TOTAL PLOT EXTENT	1300.0 - 120.93	
GROUND FLOOR AREA	655.0 - 60.93	
F.S.I. & PLOT COVERAGE	0.50	

JOINERY

D... DOOR	3'3" x 7'0"	1.00 x 2.13M
D1... DOOR	3'0" x 7'0"	0.91 x 2.13M
D2... DOOR	2'6" x 6'6"	0.75 x 1.97M
W... WINDOW	5'0" x 4'6"	1.52 x 1.37M
W1... WINDOW	4'0" x 4'6"	1.22 x 1.37M
V... VENTILATOR	3'0" x 2'0"	0.91 x 0.61M

SPECIFICATION
 COLUMN FOOTING FOUNDATION IN THIS BUILDING
 COLUMN ARE WITH IN THE PLINTH BEAMS
 P.C.C. 1:5:10 LAID OVER THE RIVER SAND
 FILLING.
 SUPER STRUCTURE BRICK WORK IN C.M.I.S.
 R.C.C. 1:2:4 LINTELS ARE DOORS AND
 WINDOWS OPENINGS.
 WEATHERING COURSE BRICK JELLY LIME CONC.
 COLOUR INDEX
 SITE BOUNDARY ... : [Symbol]
 PROPOSED ... : [Symbol]
 EXISTING ROADS ... : [Symbol]

OWNER

[Signature]

L. Gopalabhis
 R. GOPALA KRISHNAN, B.E.
 Class I L S No. 273
 Corporation of Chennai
 No. 25 8th Street Padi Pudu Nagar
 CHENNAI-101 Ph. 6562204

LICENCED SURVEYOR